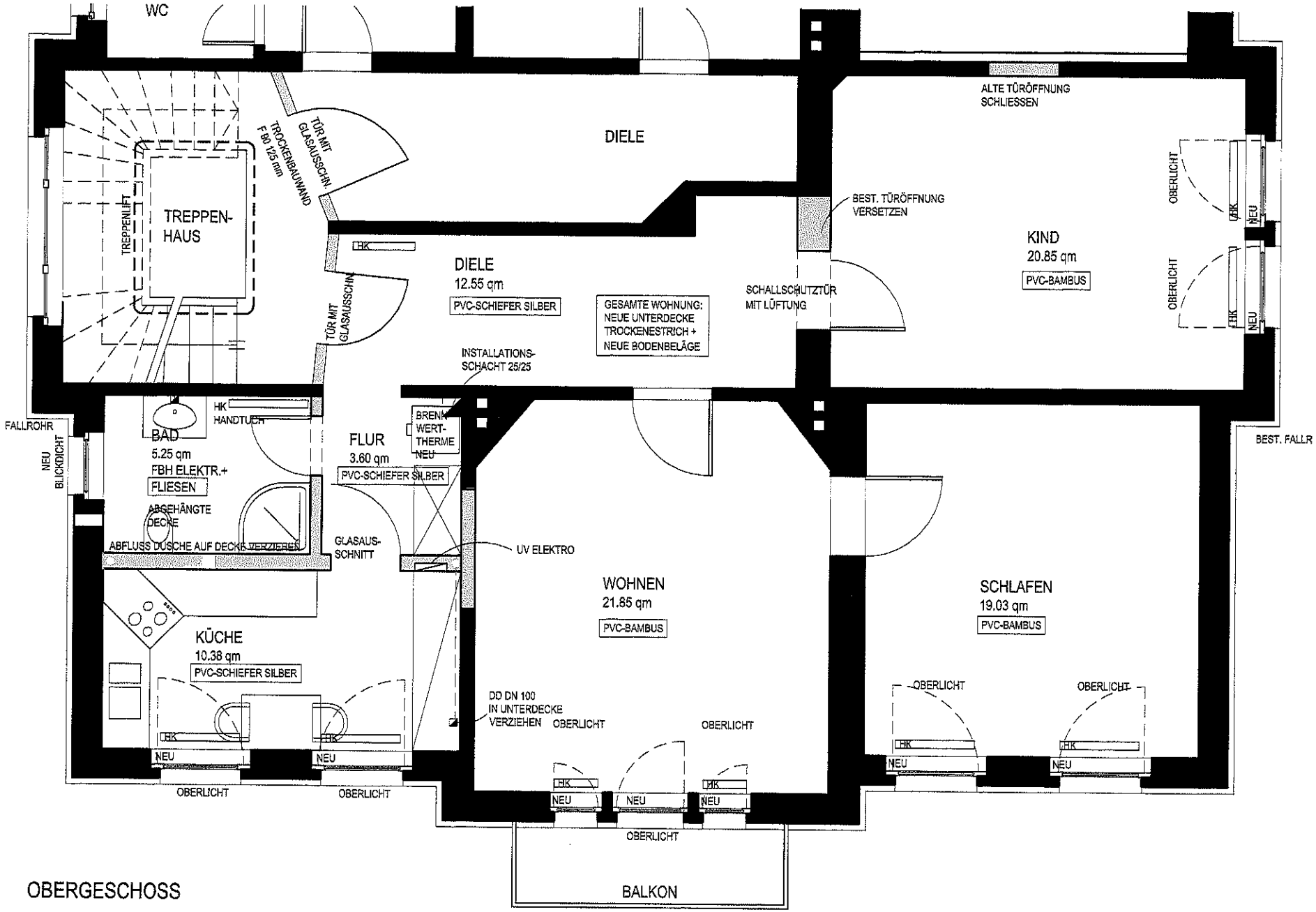


OBERGESCHOSS